

- STANDARD NOTES:
1. ALL HEDGES ABUTTING CITY RIGHTS OF WAY ARE MAINTAINED AT A HEIGHT NO GREATER THAN 24".
 2. ALL TREES DESIGNATED AS SINGLE TRUNK SHALL HAVE A SINGLE, RELATIVELY STRAIGHT, DOMINANT LEADER, PROPER STRUCTURAL BRANCHING AND EVEN BRAND DISTRIBUTION. TREES WITH BARK INCLUSION, TIPPED BRANCHES, AND CO-DOMINANT TRUNKS WILL NOT BE ACCEPTED. TREES WITH GIRDLING, INTACT LEADER CIRCLING AND/OR PLUNGING ROOTS WILL BE REJECTED.
 3. A PRE-CONSTRUCTION MEETING IS REQUIRED WITH THE CITY OF POMPAÑO BEACH URBAN FORESTRY DEPARTMENT PRIOR TO ANY CONSTRUCTION ACTIVITIES ONSITE. ALL TREE PROTECTION MEASURES SHALL BE INSTALLED PRIOR TO COMMENCEMENT OF ANY CONSTRUCTION OR DEMOLITION ACTIVITIES.
 4. ALL EXISTING TREES TO REMAIN WILL BE PRUNED BY AN ISA CERTIFIED ARBORIST UNDER THE DIRECTION OF A BCMA OR ASCA REGISTERED CONSULTING ARBORIST.
 5. AN IRRIGATION PLAN SHALL BE PROVIDED AS AN AUTOMATIC UNDERGROUND IRRIGATION SYSTEM INSTALLED IN ACCORDANCE WITH REQUIREMENTS OF THE BUILDING CODE, INCLUDE A RAIN-SENSING CUTOFF DEVICE, PROVIDING 100% COVERAGE WITH 50% OVERLAP. AND REUSE WATER WHENEVER PRACTICABLE AND AVAILABLE.

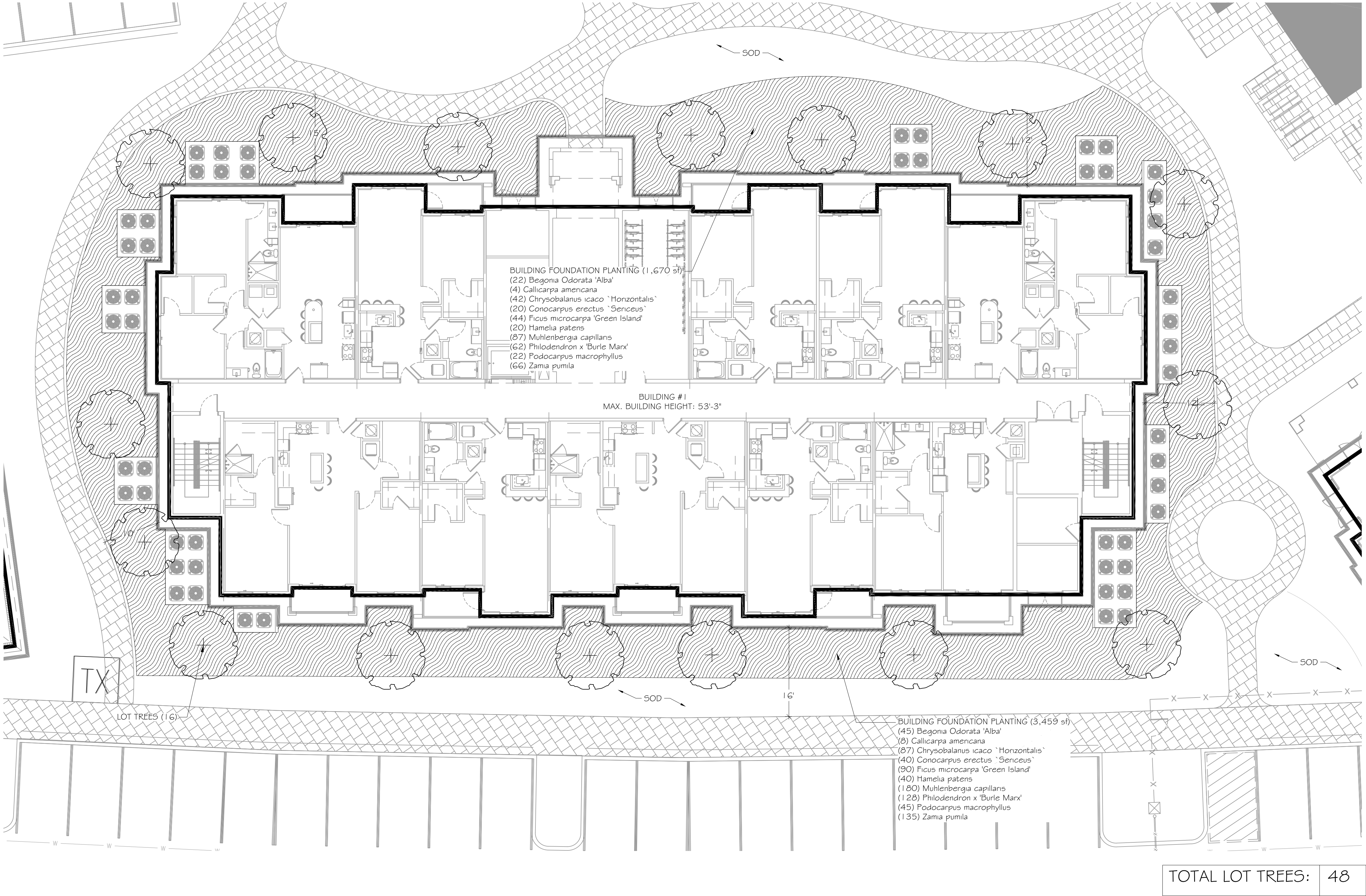

Consultants:

Revisions:
06/12/2023

THE OAKS
Palm Aire Country Club
Pompano Beach, Florida

Bryan Donahue
Digitally signed by Bryan Donahue
DN: cn=Bryan Donahue, o=insitestudio.com,
ou=insitestudio, email=bryan@insitestudio.com,
c=US
Date: 2023.06.13 15:00:38 -0400

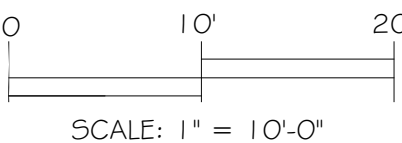

ALWAYS CALL 811 TWO FULL BUSINESS DAYS BEFORE YOU DIG TO
HAVE UNDERGROUND UTILITIES LOCATED AND MARKED.

Sunshine811.com

Drawn By: APS/AG
Drawn #: 1272
File Name: LP_1272_Typical.dwg
Date: 04/05/2023

**BUILDING 1 TYPICAL
LANDSCAPE PLAN**

DRC
PZ23-1200017
07/19/2023
SHEET # 17
LP.20